



Washington
State Department of
Agriculture

**RVC Deployment:
Veterinary Care of SAR Canines on the SR
530 Slide Disaster**

Minden L. Buswell, DVM, MPH, DACVPM
WSDA Reserve Veterinary Corps (RVC) Coordinator



Introduction

About RVC Members

- ▶ **Currently 139 volunteer members in WA, OR, ID**
 - ▶ Veterinarians, veterinary technicians, and other first responders
- ▶ **Various levels of experience and training**
 - ▶ **RVC Level 2**
 - ▶ Basic ICS Training completed
 - ▶ **RVC Level 1**
 - ▶ Basic ICS Training and specific WSDA trainings completed
- ▶ **WSDA trainings includes:**
 - ▶ Further ICS and NIMS
 - ▶ Emergency/disaster workshops and foreign animal disease trainings



Washington
State Department of
Agriculture





Reserve Veterinary Corps Mission

SR 530 Slide

- ▶ March 22, 2014 at 10:37 am a landslide buried a residential community and part of the SR 530 near Oso, WA
- ▶ Lieutenant Governor, Brad Owen officially proclaimed a State of Emergency in Snohomish County
- ▶ March 24, 2014, President Obama declared a State of Emergency in WA, supplying federal aid
- ▶ ESF 11 - State Animal Health Plan was activated by the State Emergency Operations Center (EOC)



Washington
State Department of
Agriculture

Mission Request

- ▶ WA EOC sent a mission request on April 3, 2014 at 1600 to activate the WSDA – RVC
 - ▶ 2 veterinarians, 2 veterinary technicians, and 2 veterinary vehicles
- ▶ Support the federal and county search and rescue canines that were deployed to the SR 530 Slide

14-0995 Oso Landslide, Snohomish			
Requested Specific Resources			
 Washington State Emergency Operations Center			
Mission Tracking Board			
Tracking Number:		Worked By:	County
Date:	04/03/2014	Time:	16:47:06
Assigned By:		Assigned To:	
Priority:		Status:	
County:	Snohomish	City:	Everett
Originating Agency:	Snohomish County EOC	Originating Tracking Number	20144316897
Requestor Name:	Wendy Enyart	Requestor Phone:	425-327-1705
Requestor Fax:		Requestor Email:	sr530slidesupply
Subject:	Veterinarians S507-S510 linked E394		
Mission Description:	2 veterinarians; 2 vet techs; 2 vet response vehicles. One vet will be Med Unit Leader as the Vet T Contact: Dept of Agriculture, Reserve Vet Coordinator, Dr. Mindon Boswell, (cell) 360-280-6199		
For Personnel Resources Only			



Washington
State Department of
Agriculture



RVC Deployment

Incident Needs Assessment

- ▶ **Coordinating the vet support for local, state, and federal resources**
 - ▶ Emergency Management Specialist, Paige Beck and Dr. Buswell conducted a needs assessment for both the east and west sides of the incident
- ▶ **Resources Found On-Site**
 - ▶ 2 volunteer veterinary ambulance vehicles
 - ▶ Volunteer vets and vet techs
- ▶ **Needs**
 - ▶ 2 vets, 2 techs, vehicles/vet emergency supplies
 - ▶ Trained ICS Coordinator and assistant



Washington
State Department of
Agriculture

Incident Needs Assessment

- ▶ **WSDA contracted with two local veterinary clinics**
 - ▶ Seattle Veterinary Specialists and Pilchuck Veterinary Hospital to maintain their ambulances on the incident site
- ▶ **April 5, 2014 - Lori Gordon, DVM was activated through FEMA to act as an Incident Support Team (IST) Function**
 - ▶ Resource for the FEMA Search and Rescue (SAR) canines
 - ▶ Acted as the lead on medical services to all the FEMA SAR canines, with support from the WSDA RVC members



Washington
State Department of
Agriculture

SR 530 Slide Environment











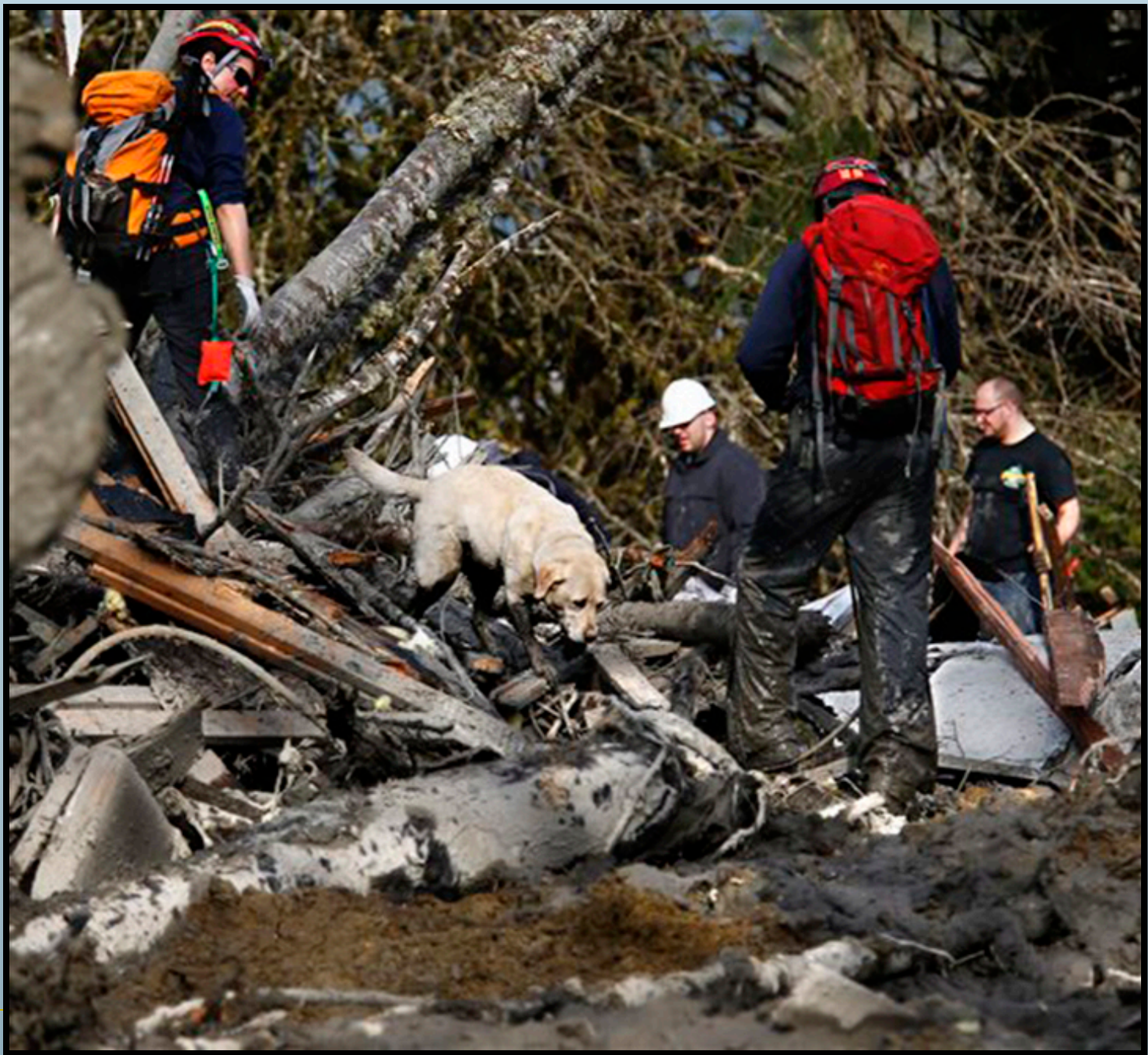





Environmental Assessment

- ▶ **Collaboration between local, state, and federal resources**
 - ▶ HAZMAT
 - ▶ Medical
 - ▶ Environmental Engineers
- ▶ **Followed standard HAZMAT Protocol**
 - ▶ Cold Zone – Rest and eating areas
 - ▶ Warm Zone – Resource/tool storage and gross decontamination
 - ▶ Hot Zone – Debris Field

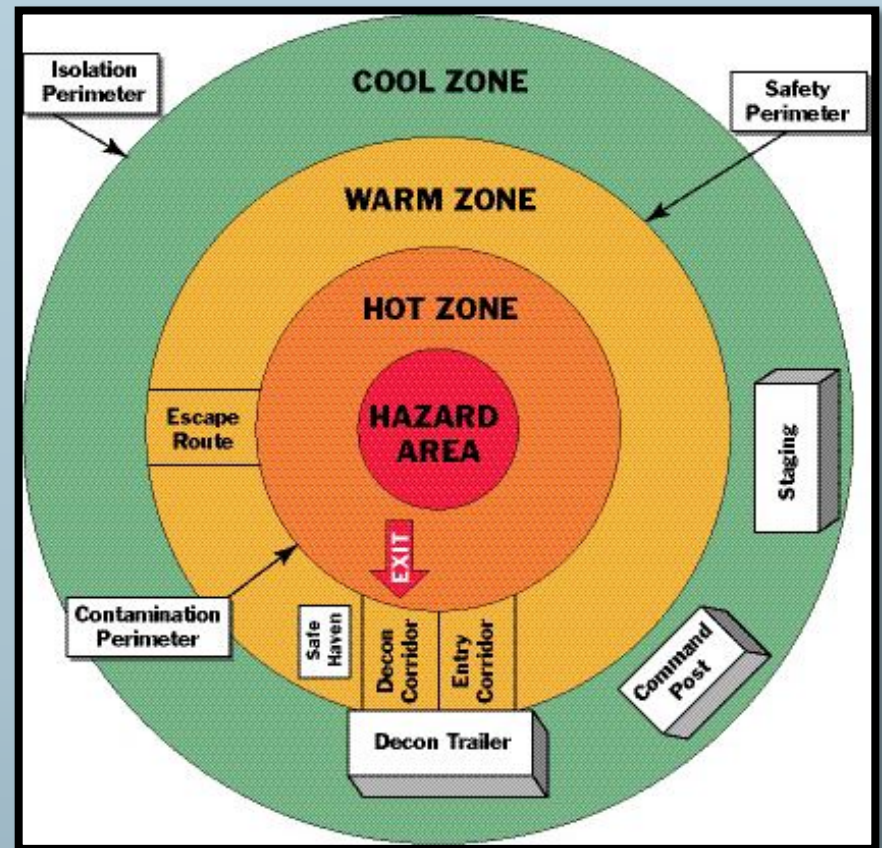

<http://www.ecoweb.ca/issues/ViewPhoto.asp?pid=1000256237&stype=archive>

Responder Safety Hazards

▶ Chemical Hazards

- ▶ Propane tanks
- ▶ Petroleum
- ▶ Pesticides
- ▶ Refrigerant
- ▶ Mercury
- ▶ Acid from vehicle batteries
- ▶ Gun powder, ammunition, firearms
- ▶ Other household products

▶ Physical Hazards

- ▶ Cold weather (hypothermia)
- ▶ Soil instability
- ▶ Standing/moving water
- ▶ Household materials
 - ▶ Nails, tin, glass, etc.
- ▶ Heavy equipment accidents
- ▶ Vehicular accidents
- ▶ Boat accidents

▶ Biological Hazards

- ▶ Sewage
- ▶ Poor hygiene
- ▶ Fatigue/mental stress
- ▶ “Camp Crud”



Canine Responder Safety and PPE

▶ Major Injury Concerns

- ▶ Cold weather
- ▶ Physical trauma
- ▶ Systemic Toxicity
- ▶ Contact dermatitis
- ▶ Fatigue
- ▶ Dehydration

▶ Canine PPE

- ▶ No specific requirements
- ▶ Handlers
- ▶ Decontamination
- ▶ Neoprene vests
- ▶ Paw bandages as needed



Washington
State Department of
Agriculture



Veterinary Care



Veterinary Statistics

SR 530 Slide Veterinary Responders	
Affiliation	No.
WSDA Staff	12
RVC Members	18
SVS Staff	17
Pilchuck Staff	3
Volunteers	2
Total	52



Canine Statistics

**SR 530 Slide
SAR K9 Breeds**

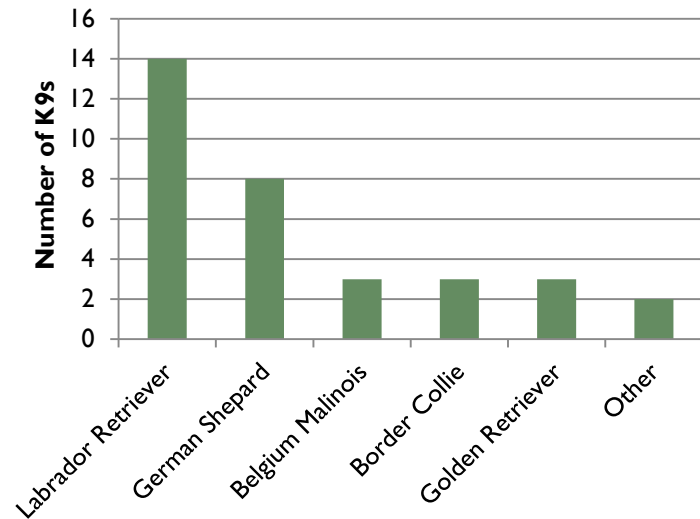

**SR 530 Slide
SAR K9 Ages**

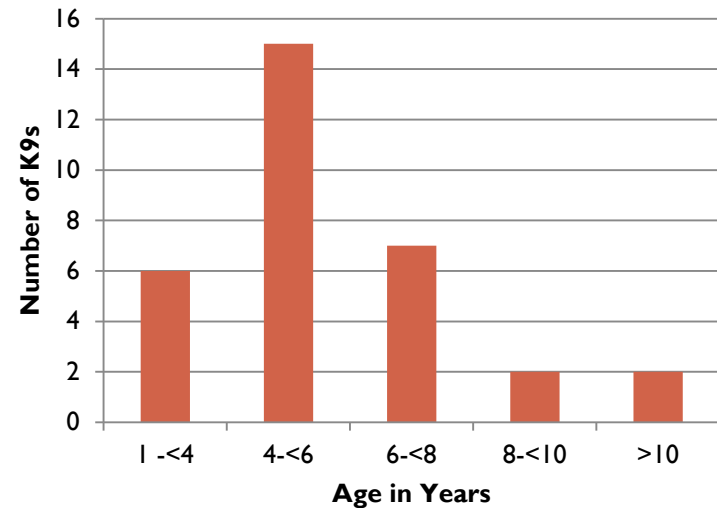

Canine Veterinary Care

- ▶ **Anywhere from 4-25 dogs were seen daily for:**
 - ▶ Pre-mission physical exams, post-mission veterinary checks, and various minor medical treatments
 - ▶ Total RVC Exams = 133
- ▶ **The injuries/issues included:**
 - ▶ Mild hypothermia, mild exhaustion, dehydration
 - ▶ Mild/moderate dermatitis (“hot-spots”)
 - ▶ Paw-pad lacerations/abrasions
 - ▶ Inappropriate ingestion led to mild/moderate indigestion
 - ▶ Suspected toxicity issues on two dogs
 - ▶ No other major medical events



Washington
State Department of
Agriculture

Veterinary Care Statistics

Canine Injuries

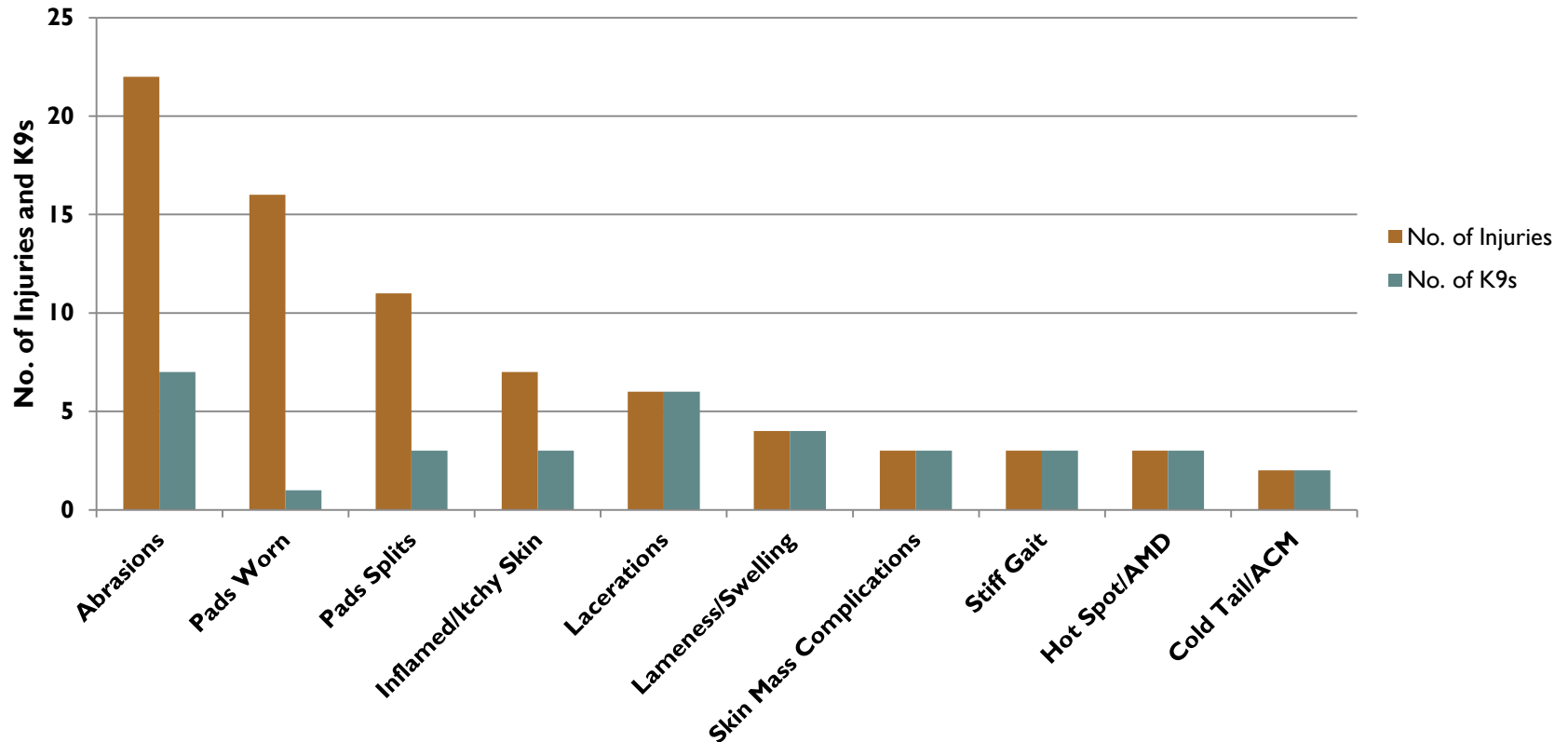

Washington
State Department of
Agriculture

Veterinary Care Statistics

Canine Medical Events

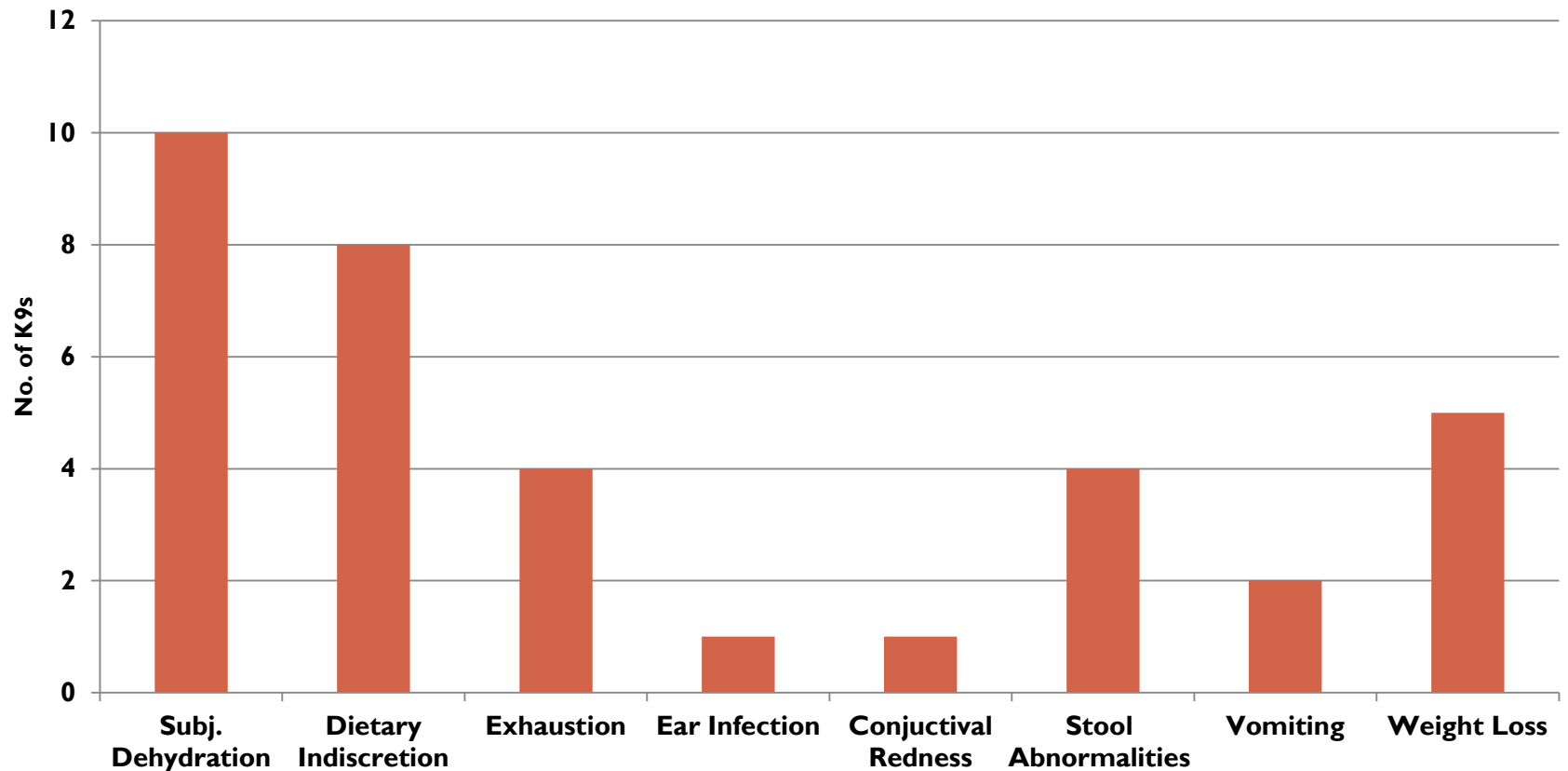

Washington
State Department of
Agriculture







Washington
State Department of
Agriculture

Search and Rescue Canine Caveats

▶ Emergency Hospital Access

- ▶ Local emergency hospital “on-call” if canine needed transport for further treatment
- ▶ Pilchuck Veterinary Hospital “on-call” for helicopter transport
 - ▶ Had to be cleared with Air-Ops first

▶ Search and Rescue Canine Healthcare Differences

- ▶ Tend to have higher temperatures – can be up to 104°F
- ▶ Toxicity assessment - decontamination was necessary
 - ▶ Absorption for system toxicity risk low **IF** well-hydrated
- ▶ NO treats or toys!



Washington
State Department of
Agriculture



Decontamination

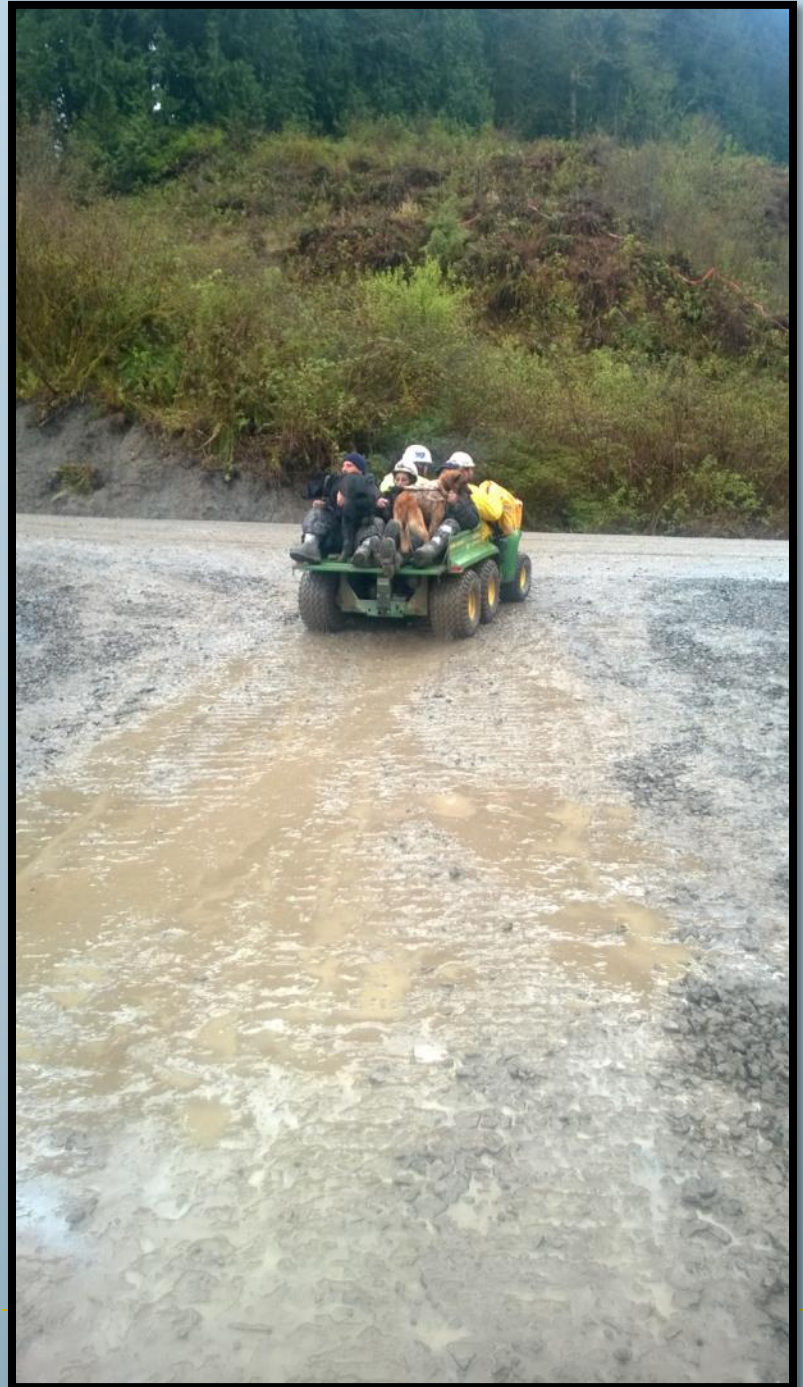



Washington
State Department of
Agriculture









RVC Demobilization

Demobilization

- ▶ On April 23, 2014, control of incident was transferred to Snohomish County Incident Management Team
 - ▶ At that time, only two victims were still missing
 - ▶ All victims have been located now
- ▶ The WSDA-RVC was officially demobilized on that day
 - ▶ FEMA search and rescue canines were all demobilized
 - ▶ County SAR canines were going to be used intermittently
- ▶ As of April 29, 2014 – Snohomish County ended active search operations in the field



Washington
State Department of
Agriculture

Lessons Learned

- ▶ Further training on HAZMAT, ICS, and situation awareness
- ▶ Further training on search and rescue (SAR) canines
 - ▶ Principals of search and rescue in general
 - ▶ How they are trained
 - ▶ Specific injuries
- ▶ Need for basic veterinary response equipment for small animal emergency/critical care for up to 30 canines
- ▶ You can never be fully prepared for these events, but training and exercising can help immensely!
- ▶ It is a shared GOAL - leave your ego at the door!



Washington
State Department of
Agriculture





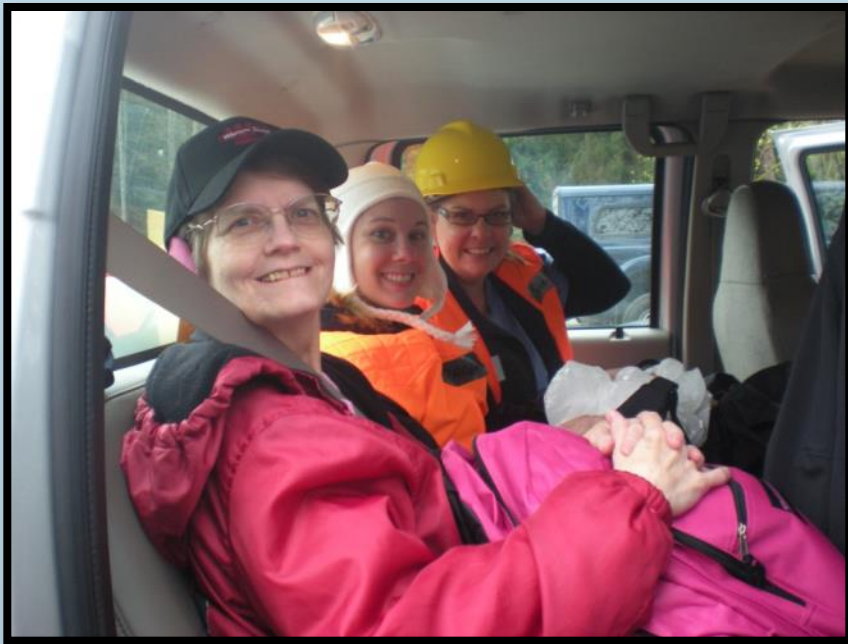







Special Thank-You

- ▶ Dr. Lori Gordon, FEMA IST
- ▶ James Brown, EMT Clallam County Wildfire
- ▶ Pilchuck Veterinary Hospital and Seattle Veterinary Specialists
- ▶ Nikki Coffey, LVT
- ▶ Reserve Veterinary Corps Members
- ▶ WSDA Veterinarians and Staff

The community of Arlington, Oso, and Darrington



Washington
State Department of
Agriculture

Thank You

Minden L. Buswell, DVM, MPH, DACVPM

WA State Department of Agriculture
Reserve Veterinary Corps Coordinator
Epidemiologist II
Animal Service Division
1111 Washington Street
PO Box 42560
Olympia, WA 98504-2560

Email: mbuswell@agr.wa.gov
Office: (360) 902-1835
Cell: (360) 280-6499
Fax: (360) 902-2087

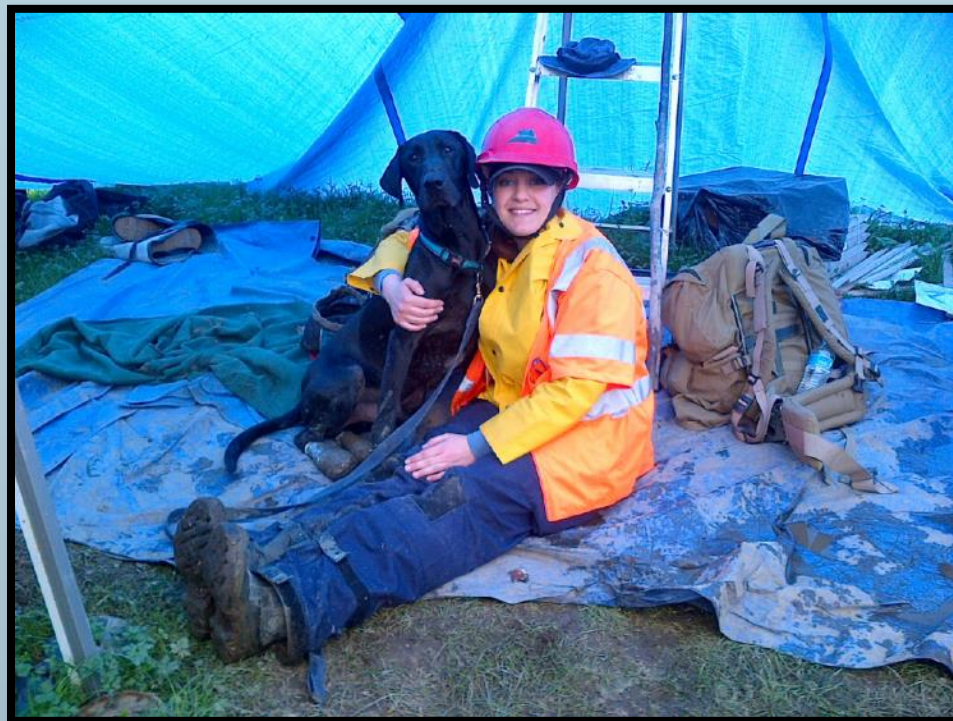

Washington
State Department of
Agriculture

Resources

- ▶ Gordon, Lori E. "Injuries and illnesses among urban search-and-rescue dogs deployed to Haiti following the January 12, 2010, earthquake." *Journal of the American Veterinary Medical Association* 240.4 (2012): 396-403.
- ▶ Gwaltney-Brant, Sharon M., et al. "General toxicologic hazards and risks for search-and-rescue dogs responding to urban disasters." *Journal of the American Veterinary Medical Association* 222.3 (2003): 292-295.
- ▶ Jones, Katherine E., et al. "Search-and-rescue dogs: an overview for veterinarians." *Journal of the American Veterinary Medical Association* 225.6 (2004): 854-860.
- ▶ Murphy, Lisa A., et al. "Toxicologic agents of concern for search-and-rescue dogs responding to urban disasters." *Journal of the American Veterinary Medical Association* 222.3 (2003): 296-304.
- ▶ Otto, Cynthia M., et al. "Field treatment of search dogs: lessons learned from the World Trade Center disaster." *Journal of Veterinary Emergency and Critical Care* 12.1 (2002): 33-41.
- ▶ Wismer, Tina A., et al. "Management and prevention of toxicoses in search-and-rescue dogs responding to urban disasters." *Journal of the American Veterinary Medical Association* 222.3 (2003): 305-310.



Washington
State Department of
Agriculture



Supplemental Slides

Critical Incident Stress Management

▶ What is CISM?

- ▶ Protocol developed to deal with traumatic events
- ▶ Structured, formal, and professional process
- ▶ Share experiences, vent emotions, learn about stress reactions

▶ History of CISM

- ▶ First developed for military combat veterans
- ▶ Spread to first responders
- ▶ Then to anyone impacted by the traumatic event



Green Cross – Academy of Traumatology

▶ **What is Green Cross?**

- ▶ International NGO
- ▶ Comprised of trained traumatologists and compassion fatigue providers
- ▶ Mental health professionals

▶ **What does Green Cross do?**

- ▶ Crisis assistance and counseling
- ▶ Referral services
- ▶ Long-term trauma counseling
- ▶ Animal-assisted therapy



Further Training Recommendations

- ▶ Join the WSDA – Reserve Veterinary Corps!
- ▶ Citizen Emergency Response Teams (CERTs)
- ▶ Local Search and Rescue Teams (SAR)
- ▶ Local Fire Departments
- ▶ FEMA Urban Search and Rescue (USAR)
- ▶ AVMA Veterinary Medical Assistance Teams (VMAT)
- ▶ USDA – APHIS – VS National Animal Health Emergency Corps (NAHERC)
- ▶ US – DHHS National Veterinary Responses Team (NVRT)



Washington
State Department of
Agriculture